GUARDA MUNICIPAL DE FORTALEZA (GMF)

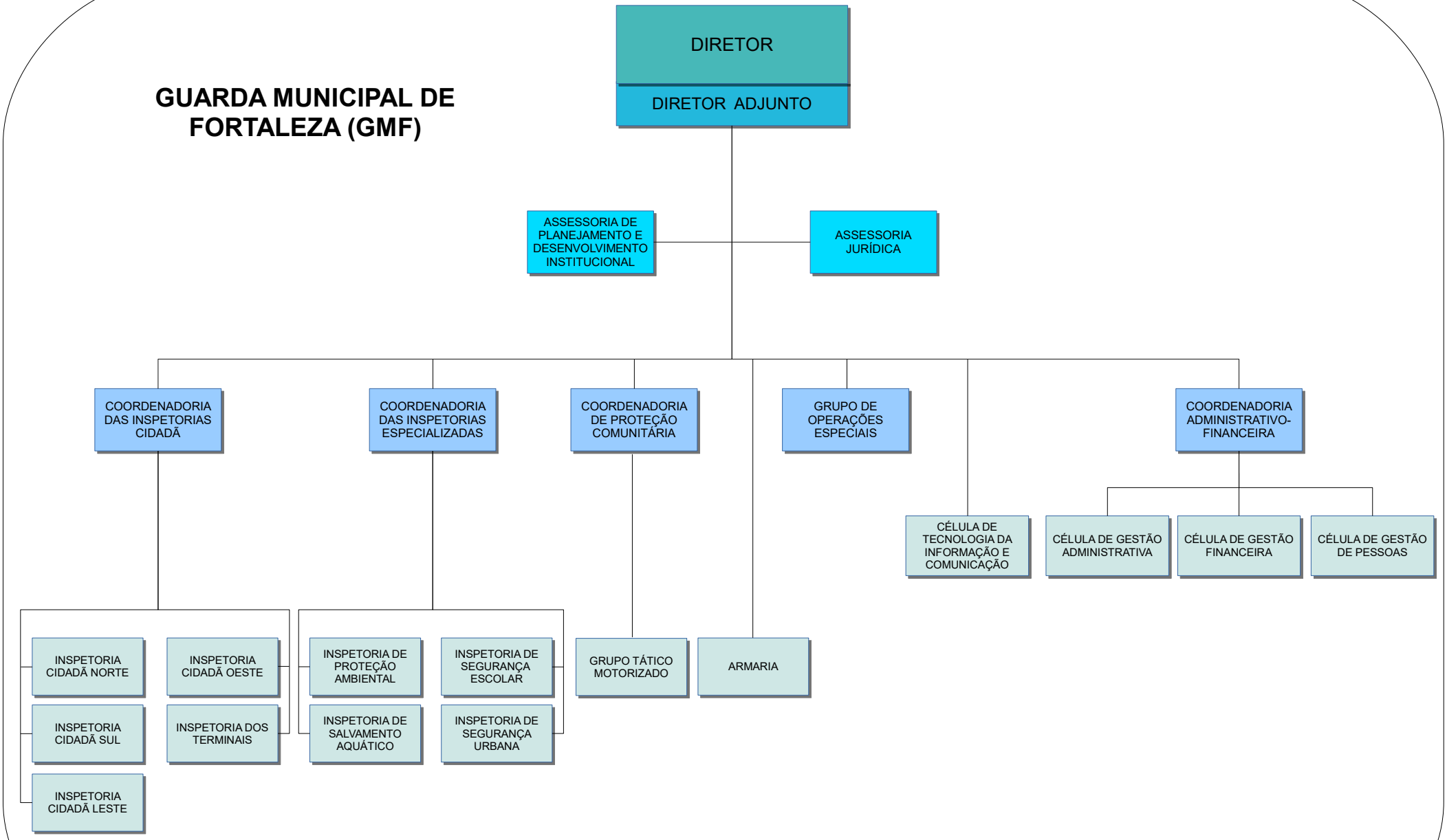

Decreto Nº 15.797, 20/10/2023 (DOM de 25/10/2023, pág.03)