CONTROLADORIA E OUVIDORIA GERAL DO MUNICÍPIO (CGM)

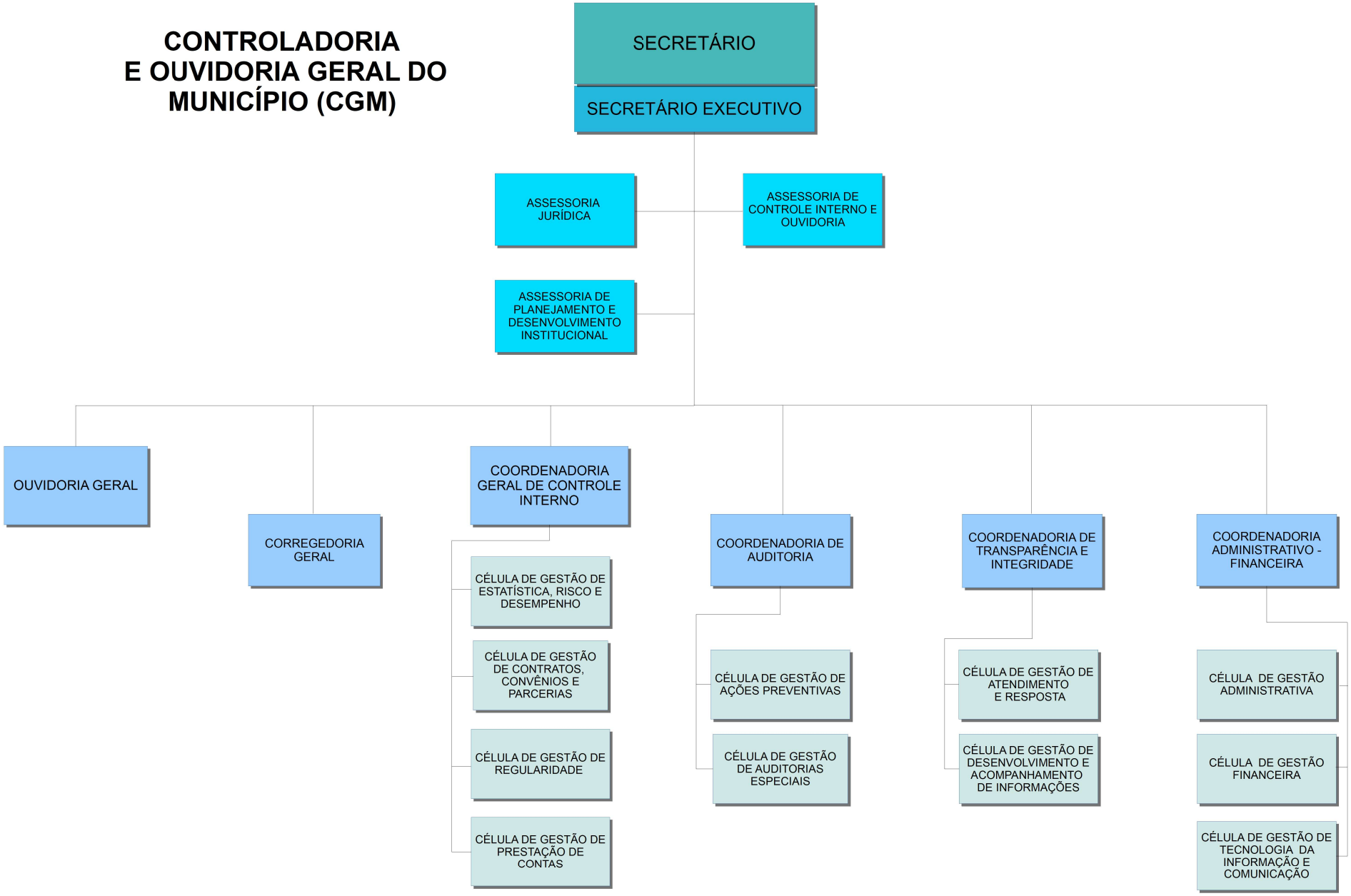

Decreto Nº 15.026, 01/06/2021 (DOM de 01/06/2021, pág.07)