INSTITUTO MUNICIPAL DE DESENVOLVIMENTO DE RECURSOS HUMANOS (IMPARH)

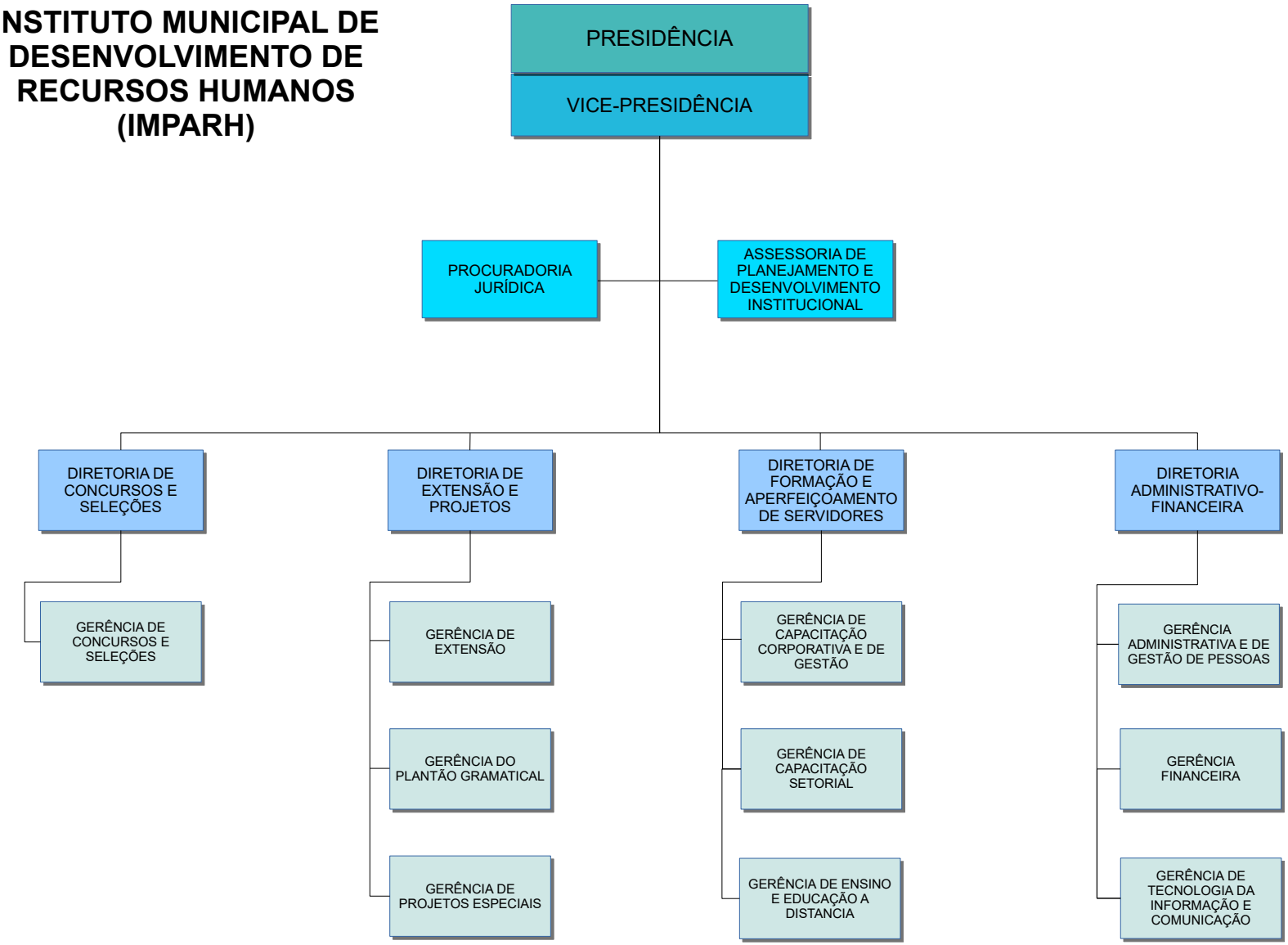

Decreto nº 15.805, de 08/11/2023 (DOM de 09/11/2023, pág. 02)