SECRETARIA MUNICIPAL DO ESPORTE E LAZER (SECEL)

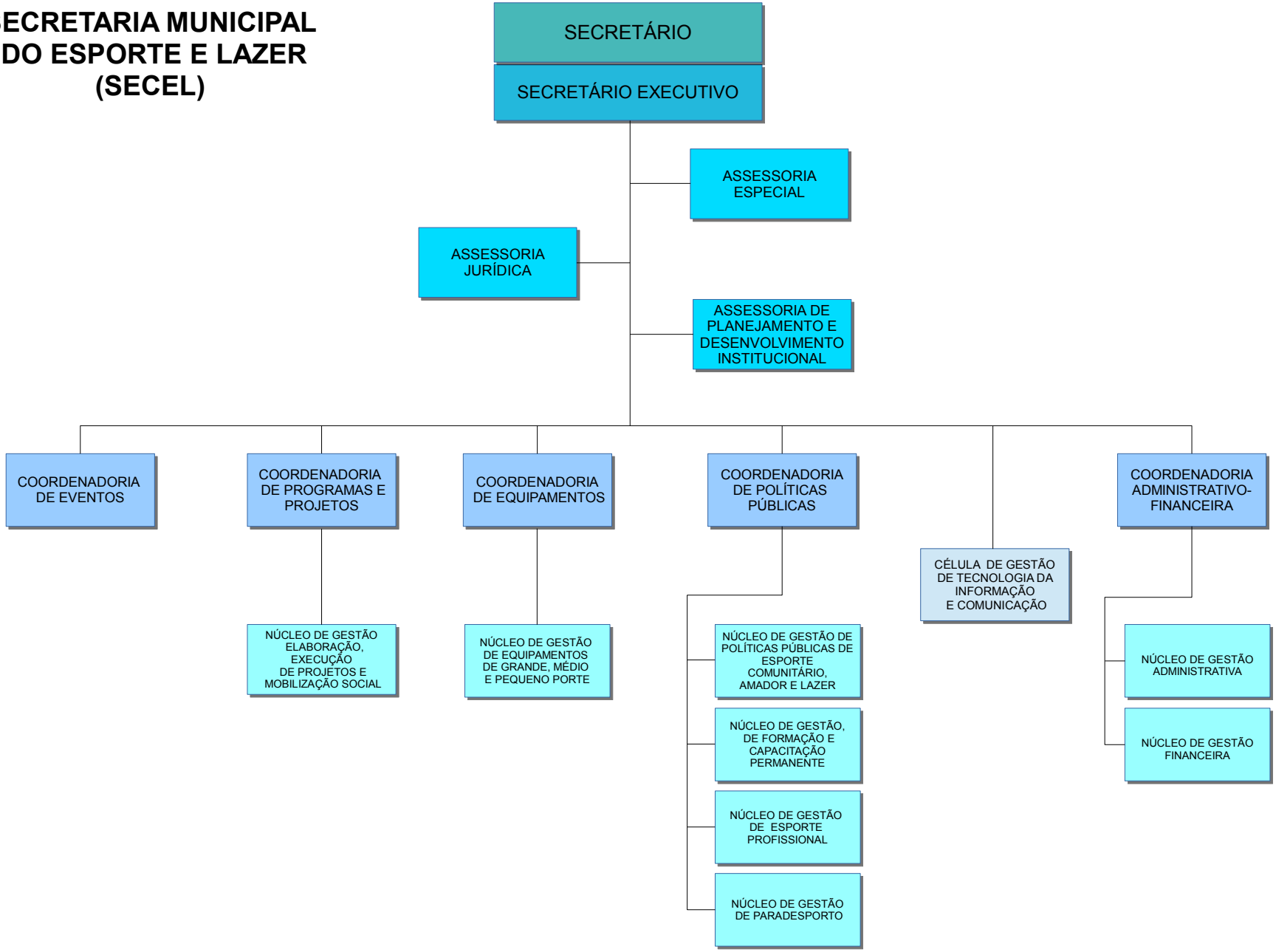

Decreto nº 13.496, 30/12/2014 (DOM de 30/12/2014, pág. 46)