# INSTITUTO MUNICIPAL DE DESENVOLVIMENTO DE RECURSOS HUMANOS (IMPARH)

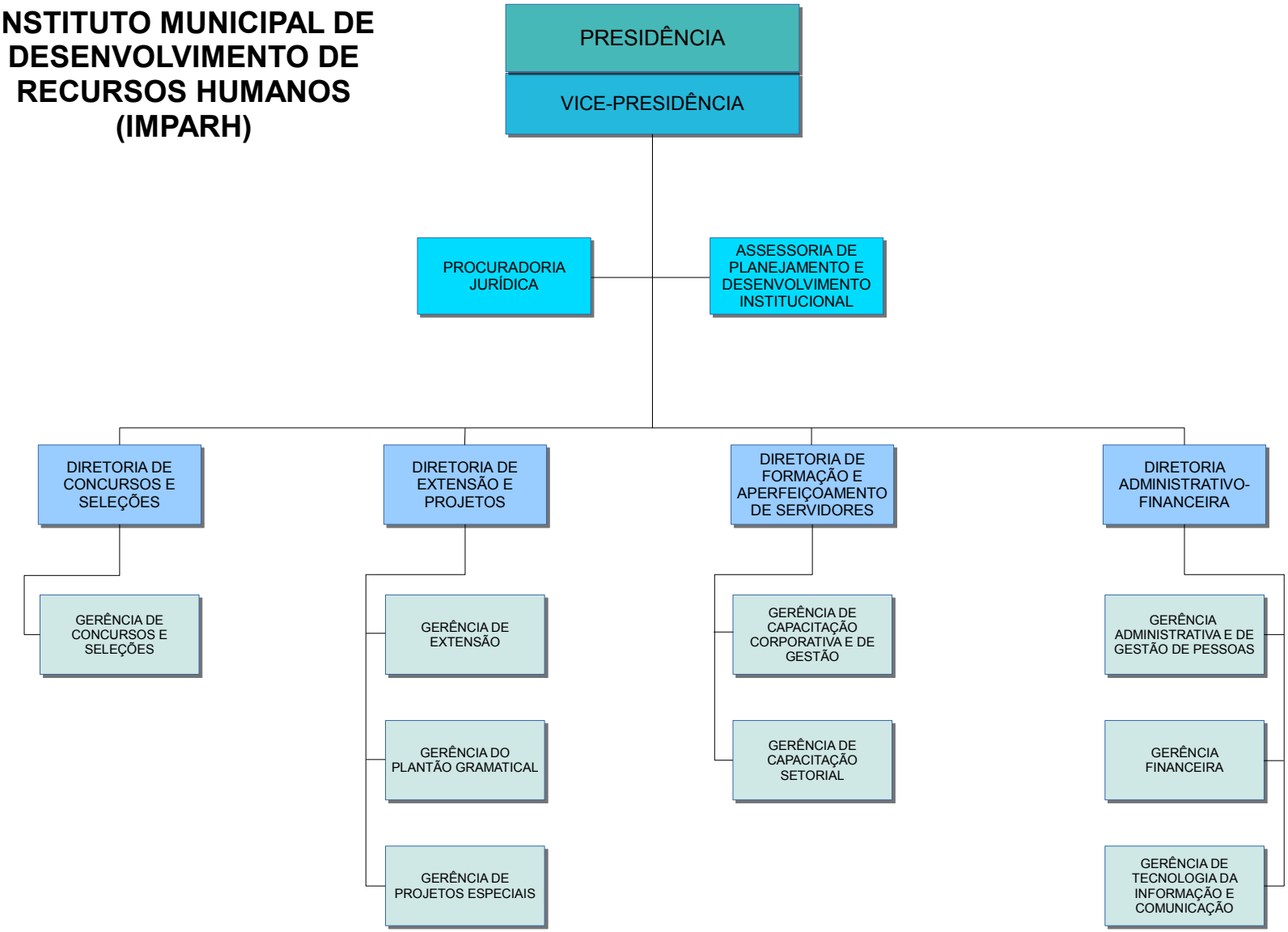


Lei Complementar Nº 0194, 22/12/2014 (DOM de 23/12/2014, pág. 20)