GUARDA MUNICIPAL DE FORTALEZA (GMF)

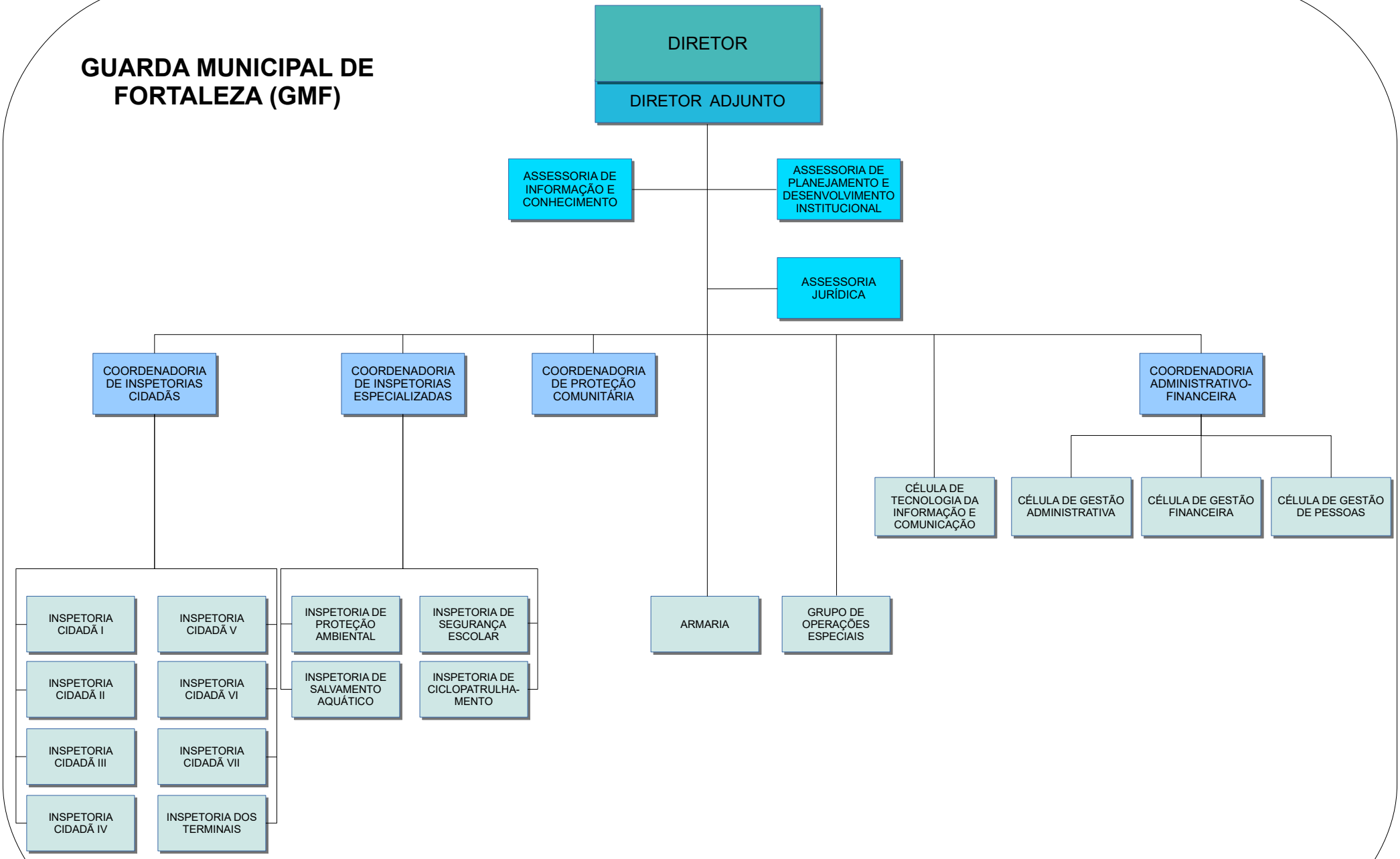

Decreto nº 14.246, 29/06/2018 (DOM de 09/07/2018, pág. 5)